



# SIGNATURE cocktails



## MADAME LONGAN

คุณลำไย

23.9

LONGAN AGED RUM,  
ST GERMAINE, LONGAN  
JUICE



# CJ ROYALE

สุราราชบุปผา

23.9

GIN, LYCHEE LIQUEUR,  
LEMONGRASS TEA, PINEAPPLE  
JUICE, PROSECCO



# BANANA BOAT

เรือกล้วย

23.9

BANANA RUM,  
FRANGELICO, ESPRESSO,  
DEMERARA, COCONUT  
MILK, WHIPPED CREAM

# KINNA-LISA

กินรีเรืองสุรา

23.9

TEQUILA, GUAVA LIQUEUR, GUAVA  
NECTAR, AGAVE SYRUP, RED PLUM  
SUGAR & SALT, CHILLI OIL



## LORD- CHONG COCKTAIL

ลอร์ดชอง

23.9

PANDAN VODKA, PANDAN SYRUP,  
MALIBU, MANGO JUICE



# BUTTERFLY CHILLI

ผีเสื้อราตรี

23.9

TOMYUM VODKA, LIME JUICE,  
COINTREAU, SUGAR SYRUP



# SPRITZ

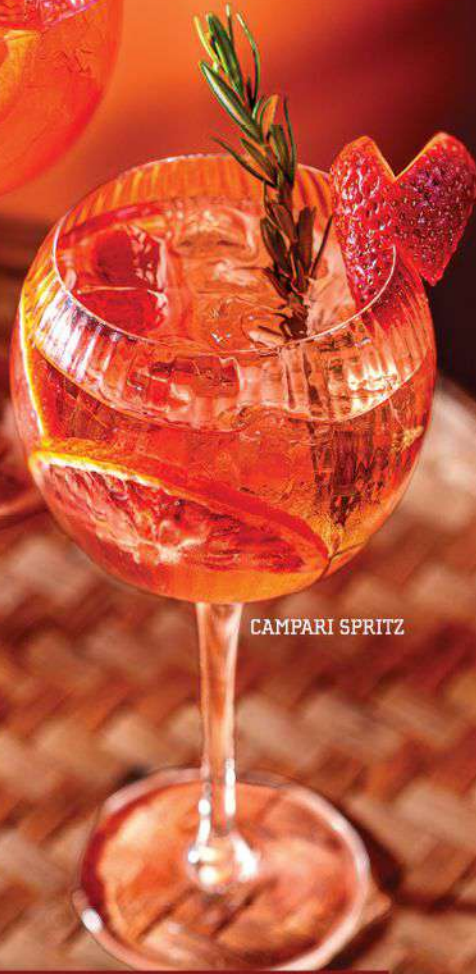
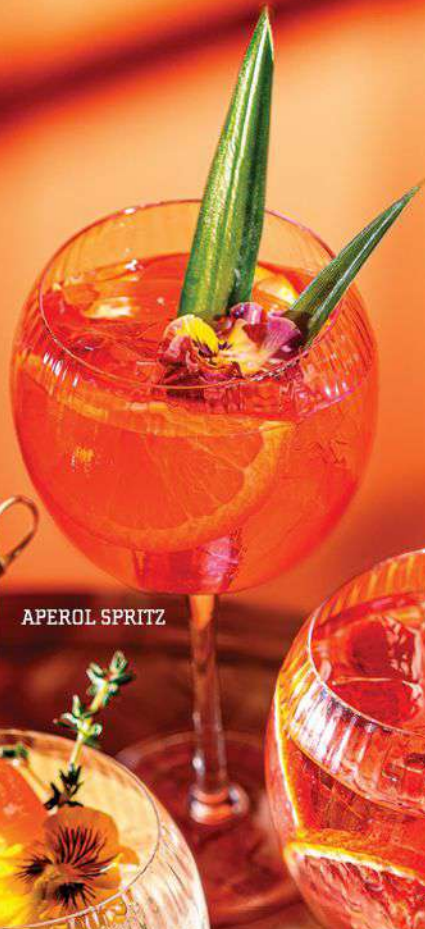
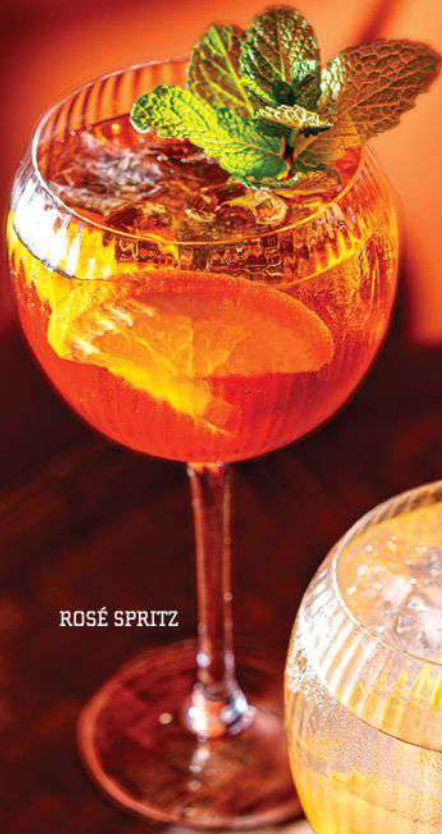

**APEROL SPRITZ** 19  
APEROL, PROSECCO, SODA,  
ORANGE

**CAMPARI SPRITZ** 19  
CAMPARI, PROSECCO, SODA,  
BLOOD ORANGE

**PEACH SPRITZ** 19  
PEACH LIQUEUR, PROSECCO,  
SODA, PEACH IN SYRUP

**ROSE SPRITZ** 20  
ROSE WINE, ELDERFLOWER  
LIQUEUR, SODA, FRESH  
STRAWBERRY

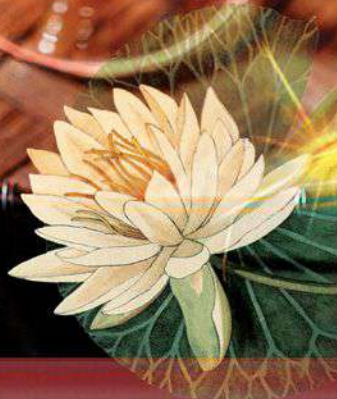

# CLASSIC COCKTAIL



**BRAMBLE** 19  
GIN, CRÈME DE MURE,  
SYRUP, LIME JUICE

**COSMOPOLITAN** 19  
CITRUS VODKA, TRIPLE SEC,  
CRANBERRY JUICE

**ESPRESSO  
MARTINI** 19  
VANILLA VODKA, KAHLUA, COLD BREW

**G&J** 19  
GIN, APEROL, ORANGE JUICE

**JAPANESE SLIPPER** 19  
MIDORI, TRIPLE SEC, LIME JUICE

**MARGARITA** 19  
TEQUILA, TRIPLE SEC, LIME JUICE

**MAI TAI** 19  
SPICED RUM, WHITE RUM,  
TRIPLE SEC, PINEAPPLE JUICE,  
ORANGE JUICE

**MIDORI ILLUSION** 19  
MIDORI, VODKA, TRIPLE SEC,  
PINEAPPLE JUICE

**MINT JULEP** 19  
KENTUCKY BOURBON, MINT, SUGAR

**MOJITO** 19  
WHITE RUM, MINT,  
BROWN SUGAR, SODA WATER

**OLD FASHION** 19  
RYE BOURBON, SUGAR,  
AROMATIC BITTER

**PINA COLADA** 19  
WHITE RUM, MALIBU, PINEAPPLE  
JUICE, COCONUT CREAM

**PISCO SOUR** 19  
PISCO, LIME JUICE, SYRUP,  
WONDERFOAM, ANGOSTURA BITTER

**TEQUILA SUNRISE** 19  
TEQUILA, ORANGE JUICE,  
GRENADINE

**LONG ISLAND  
ICED TEA** 20  
VODKA, GIN, RUM, TEQUILA,  
TRIPLE SEC, LIME JUICE, COLA



MINT JULEP



PISCO SOUR



BRAMBLE



COSMOPOLITAN



G&J



ESPRESSO MARTINI

## RED WINE

	150ML GLS	250ML GLS	BTL
<b>HOUSE RED</b> Shiraz	10	15	—
<b>ST HALLETT BLACK CLAY</b> Shiraz / Barossa Valley SA	12	18	55
<b>GRANT BURGE MIAMBA</b> Shiraz / Barossa Valley SA	14	22	65
<b>BROOKLAND</b> Cabernet Sauvignon / Margaret River WA	12	18	55
<b>PETALUMA</b> Cabernet Sauvignon / Coonawarra SA	14	22	65
<b>EDDYSTONE POINT</b> Pinot Noir / Tasmania	15	24	70

## WHITE WINE

<b>HOUSE WHITE</b> Sauvignon Blanc	10	15	—
<b>EDDYSTONE POINT</b> Riesling / Tasmania	14	22	65
<b>AMBERLEY</b> Chenin Blanc / Margaret River WA	12	18	55
<b>PETALUMA</b> Sauvignon Blanc / Adelaide Hills SA	14	22	65
<b>BROOKLAND</b> Semillon Sauvignon Blanc / Margaret River WA	12	18	55
<b>GREASY FINGERS</b> Chardonnay / SA	12	18	55
<b>ST. HUGO</b> Chardonnay / Eden Valley SA	15	24	70

## ROSÉ

	150ML GLS	250ML GLS	BTL
<b>DAYS OF ROSE</b> Dry Rosé / Barossa Valley SA	13	19	60

## SPARKLING

<b>HARDY'S THE RIDDLE BRUT RESERVE NV</b> Sparkling / SA	12	—	55
<b>DA LUCA</b> Prosecco / Italy	14	—	65

## SWEET WINE

<b>HARDY'S THE RIDDLE</b> Moscato / SA	12	18	55
---	----	----	----

## BEER

	BTL
<b>COOPERS PALE ALE / SA</b>	10
<b>LITTLE CREATURES PALE ALE / WA</b>	11
<b>ASAHI / Japan</b>	11
<b>CORONA / Mexico</b>	11
<b>HEINEKEN / Holland</b>	11
<b>PERONI / Italy</b>	10
<b>TIGER / Singapore</b>	11
 <b>SINGHA / Thailand</b>	12
<b>STRONGBOW APPLE CIDERS</b>	10
<b>MATSO'S GINGER BEER</b>	14



## GIN

**GORDONS** / England

**GORDONS PINK GIN** /  
England

**BOMBAY SAPPHIRE** /  
England

**HAYMAN'S SLOE GIN** /  
England

**ROKU** / Japan

**HENDRICKS** / Scotland

## VODKA

**SKYY VODKA**

**ABSOLUT VODKA**

**GREY GOOSE**

## TEQUILA

**EL JIMADOR - REPOSADO** /  
Mexico

**1800 - BLANCO TEQUILA**

## RUM

**BUNDABERG ORIGINAL**

**BACARDI** / Carta Blanca Rum

**SAILOR JERRY** / Spiced Rum

**HAVANA CLUB**

## LIQUEUR

**CHAMBORD**

**COINTREAU**

**SOUTHERN COMFORT**

**MALIBU**

**MIDORI**

**BAILEYS**

**FRANGELICO**

**KAHLUA**

30ML

10

12

12

12

14

15

10

12

15

13

15

10

10

11

12

13

12

12

10

10

10

10

10

## BOURBON

**JIM BEAM**

**MAKER'S MARK** / Kentucky

**BUFFALO TRACE** / Kentucky

**WILD TURKEY 101** / Kentucky

**EAGLE RARE 10YO** / Kentucky

## COGNAC

**ST AGNES**

**HENNESSY VS COGNAC**

**HENNESSY VSOP COGNAC**

**MARTELL VSOP**

## SINGLE MALT & BLEND

**CANADIAN CLUB**

**JOHNNIE WALKER BLACK**

**JAMESON**

**CHIVAS 12YO**

**MONKEY SHOULDER**

**JACK DANIELS**

**GENTLEMAN JACK**

**GLENFIDDICH 12YO**

**LAGAVULIN 8YO**

30ML

10

11

12

15

18

10

15

19

18

10

12

12

12

12

12

14

15

20



# MOCKTAILS

## NON ALCOHOLIC DRINKS

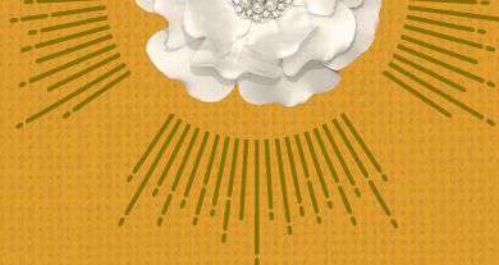

### LEMON LIME

**BITTERS** 7 GLS / 18 JUG  
LIME CORDIAL, LEMONADE, SODA WATER, AROMATIC BITTER

### CHILLI JAM PINK

**LEMONADE** 7 GLS / 18 JUG  
RED SALA FLAVOURED SYRUP, FRESH LEMON JUICE, LEMONADE

### CHILLI JAM GREEN

**LEMONADE** 7 GLS / 18 JUG  
CREAM SODA FLAVOURED SYRUP, FRESH LEMON JUICE, LEMONADE

**VIRGIN MOJITO** 10  
LIME, SYRUP, MINT, SODA WATER

**STRAWBERRY NOJITO** 10  
FRESH STRAWBERRIES, MINT, LEMON JUICE, STRAWBERRY PUREE, SODA WATER

**PINK PARADISE** 10  
LYCHEE, LYCHEE SYRUP, ROSE SYRUP, GRENADINE, LEMON JUICE, SODA WATER

**GOLDEN GLOW** 10  
MANGO, PASSION FRUIT, LEMON JUICE, JASMINE TEA

**SUMMER IN BANGKOK** 10  
RASPBERRIES, PEACH TEA, ORANGE JUICE, CRANBERRY JUICE, SUGAR SYRUP, SODA WATER

**MAD MANGO** 15  
MANGO, LYCHEE, PINEAPPLE JUICE, COCONUT MILK, MANGO SORBET

**COCO CRUSH** 15  
COCONUT JUICE, COCONUT MILK, FULL CREAM MILK, SUGAR SYRUP, COCONUT ICE CREAM

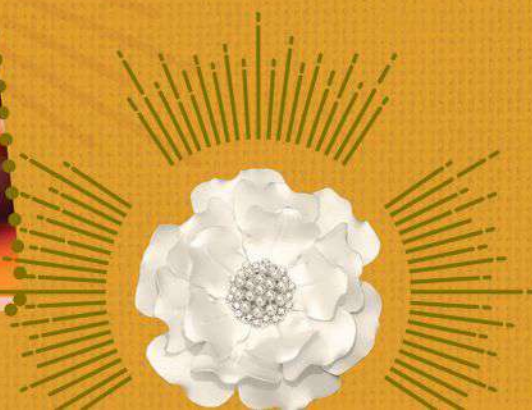

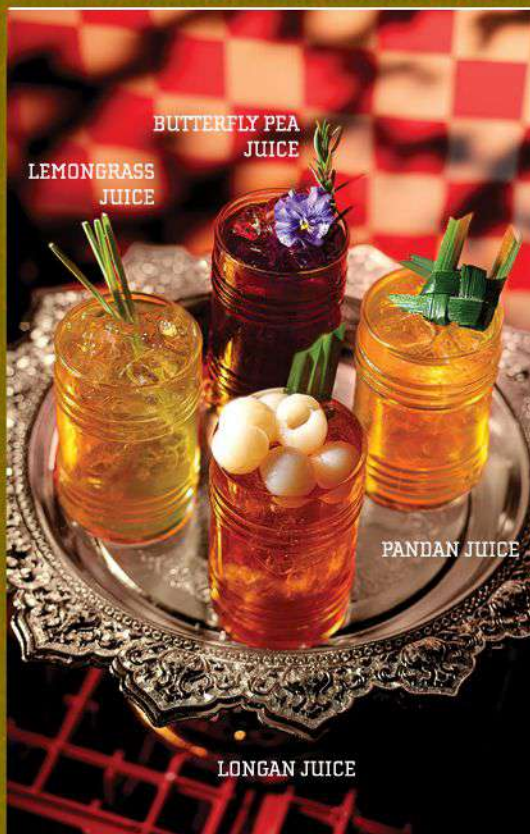

# THAI HERB refreshment

	GLS / JUG
LONGAN JUICE	7.9 / 18.5
CHRYSANTHEMUMS	7 / 18
LEMONGRASS JUICE	7 / 18
-----	
BUTTERFLY PEA JUICE	7 / 18
-----	
PANDAN JUICE	7 / 18

# WATER

STILL PUREZZA WATER 750ML

7.5

SPARKLING PUREZZA WATER 750ML

7.5



# ICED

	GLS / JUG
THAI MILK TEA	7.9 / 18.5
THAI LEMON ICE TEA	7.9 / 18.5
THAI PINK MILK	7 / 18
-----	
THAI ICED BLACK COFFEE (SWEETENED)	7 / 18



# SOFT DRINKS

	GLS / JUG
COLA	5.5 / 15
COLA ZERO	5.5 / 15
LEMONADE	5.5 / 15
DRY GINGER ALE	5.5 / 15
-----	
RASPBERRY SODA	5.5 / 15
-----	
TONIC	5.5 / 15

# HOT TEA

	POT
JASMINE GREEN TEA	8
OOLONG TEA	8
ROASTED RICE TEA	8
-----	
IMPERIAL CHRYSANTHEMUM TEA	8
-----	
HERBAL CHINESE TEA	8
CHINESE RED JUJUBE, GOJI BERRY, DRIED ROSE	



# FRUIT JUICES

	GLS / JUG
APPLE	6 / 16
ORANGE	6 / 16
CRANBERRY	6 / 16
PINEAPPLE	6 / 16
COCONUT	7 / 18